How to Choose the Perfect Built-in Wardrobe for Your Space

Choosing the perfect built-in wardrobe for your space requires careful planning to ensure functionality, style, and efficient use of space. Start by assessing your storage needs—consider the type of clothing, accessories, and other items you need to store. This will help determine the number of shelves, hanging space, and drawers required. Next, measure your available space accurately to ensure a seamless fit. Consider the layout of your room; for smaller spaces, sliding doors are a great choice, while hinged doors work well in larger areas.

The design and finish of your **built-in wardrobe** should complement your room's decor—options range from sleek modern finishes to classic wooden textures. Customisation is key; features like adjustable shelves, pull-out shoe racks, and integrated lighting can enhance both convenience and aesthetics. If your room has unique dimensions, a custom-built wardrobe ensures maximum space utilisation. Quality materials, such as durable MDF or hardwood, will provide longevity, while soft-close mechanisms add a touch of luxury

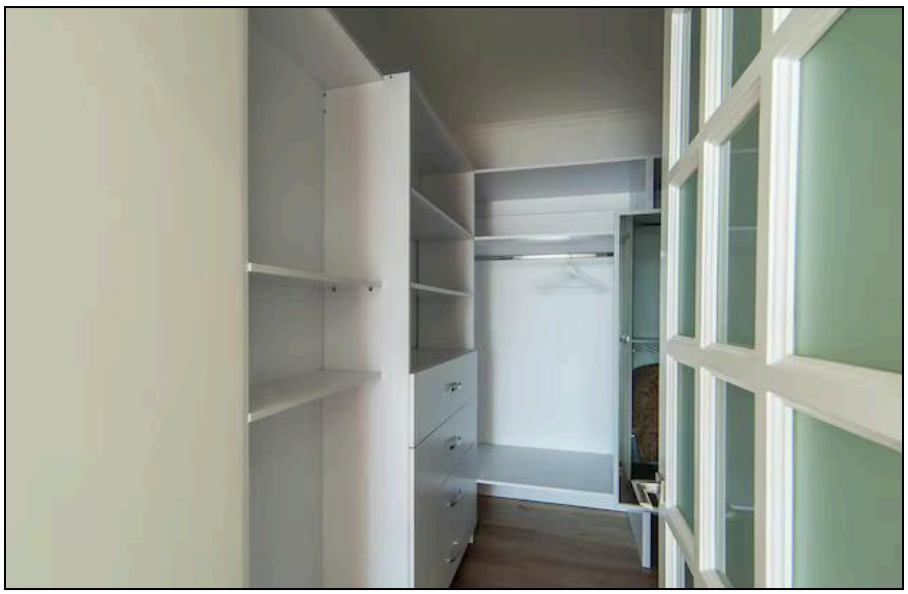

Additionally, think about ventilation to prevent moisture buildup inside the wardrobe. Budget is also a crucial factor—while bespoke wardrobes offer a tailored look, ready-made options can be more cost-effective. Lastly, consult a professional wardrobe designer for expert advice and installation to ensure a flawless result. By considering these factors, you can select a built-in wardrobe that not only enhances your storage capabilities but also complements your home's aesthetics, creating a stylish and functional space.

Here are 5 Key Points for Choosing the Perfect Built-in Wardrobe:

1. **Assess Your Storage Needs** – Determine the type and quantity of items you need to store, including clothing, accessories, and shoes. This will help decide the ideal combination of shelves, hanging space, and drawers.

2. **Measure Your Space & Choose the Right Door Type** – Accurate measurements ensure a seamless fit. Sliding doors work best for compact rooms, while hinged doors are great for larger spaces with more clearance.

3. **Match the Design with Your Interior** – Select finishes and styles that complement your room's aesthetics, whether modern, classic, or minimalist. Custom features like pull-out racks and built-in lighting enhance functionality.

4. **Prioritise Quality Materials & Durability** – Opt for sturdy materials such as MDF, hardwood, or laminates for longevity. Consider soft-close mechanisms for a premium feel and proper ventilation to prevent moisture buildup.

5. **Set a Budget & Consult a Professional** – Balance between custom-built and ready-made options based on your budget. Seeking expert advice ensures optimal space utilisation and a high-quality, tailored installation.

Conclusion – Choosing the perfect built-in wardrobe involves balancing functionality, style, and budget. By assessing storage needs, measuring accurately, selecting quality materials, and considering design elements, you can achieve a seamless fit. Consulting a professional ensures a stylish, durable, and well-organised wardrobe solution.